المعهد الملكي للثقافة الأمازيغية
ⴰⵙⵉⵏⴰⴳ ⴰⴳⵍⴷⴰⵏ ⵏ ⵜⵓⵙⵙⵏⴰ ⵜⴰⵎⴰⵣⵉⵖⵜ
INSTITUT ROYAL DE LA CULTURE AMAZIGHE

ⵅⴰⵍⴰⴼⵉ ⵄⴱⴷⵙⵍⴰⵎ

# ⵜⵉⵣⵍⵔⵜⵉⵏ ⵏ ⵜⵏⵉⵉⵉⵏ

ⵜⵉⵣⵍⴰⵜⵉⵏ ⵏ ⵜⵉⵎⵉⵎⵉⵏ

المعهد الملكي للثقافة الأمازيغية
ⴰⵙⵉⵏⴰⴳ ⴰⴳⵍⴷⴰⵏ ⵏ ⵜⵓⵙⵙⵏⴰ ⵜⴰⵎⴰⵣⵉⵖⵜ
INSTITUT ROYAL DE LA CULTURE AMAZIGHE

ⵅⴰⵍⴰⴼⵉ ⵄⴱⴷⵙⵍⴰⵎ

# ⵜⵉⵣⵍⴰⵜⵉⵏ ⵏ ⵜⵊⴹⵉⴹⵉⵏ

2019

***Publications de l’Institut Royal de la Culture Amazighe***
***Centre de la Recherche Didactique et des Programmes Pédagogiques***
***Série : Supports Didactiques N° 26***

Titre :
**ⵜⵉⵣⵍⴰⵜⵉⵏ ⵏ ⵜⵊⵎⵉⵎⵉⵏ**
Auteur :
*Abdeslam Khalafi*
Editeur
*Institut Royal de la Culture Amazighe*
Suivi technique :
*Centre de la Traduction, de la Documentation,*
*de l’Edition et de la Communication (CTDEC)*
Mise en page et couverture :
*Nadia KIDDI* - Unité de l’Edition (CTDEC)
Imprimerie :
*Editions et Impressions Bouregreg - Rabat*
N° Dépôt légal :
2019MO3456
ISBN :
978-9920-9733-8-0
Copyright © IRCAM

# ⵜⴰⵣⴷⵄⵅⵉ

# ⵜⴰⵣⴷⵓⴳⵉ

ⵙⵉⵔⴷⵖ ⵜⵉⴼⴰⵙⵙⵉⵏ,
ⵙⵉⵔⴷⵖ ⵜⵉⴹⴰⵕⵉⵏ,
ⵙⵉⵔⴷⵖ ⵓⴷⵎ ⵉⵏⵓ,
ⵉⵅⴼ ⵉⵏⵓ ⴷ ⵜⵎⵥⵥⵓⵖⵉⵏ.

ⵙⵉⵔⴷⵖ ⵙ ⵓⵙⵔⵔⴰⴷ,
ⵜⵉⵍⵖⵡⵉⵏ ⴷ ⵜⴹⵡⴹⵉⵏ,
ⵙⵉⵔⴷⵖ ⵙ ⵉⵖⵉⵖⵛ,
ⴷ ⵡⴰⵎⴰⵏ ⵣⴷⴷⵉⴳⵏⵉⵏ.

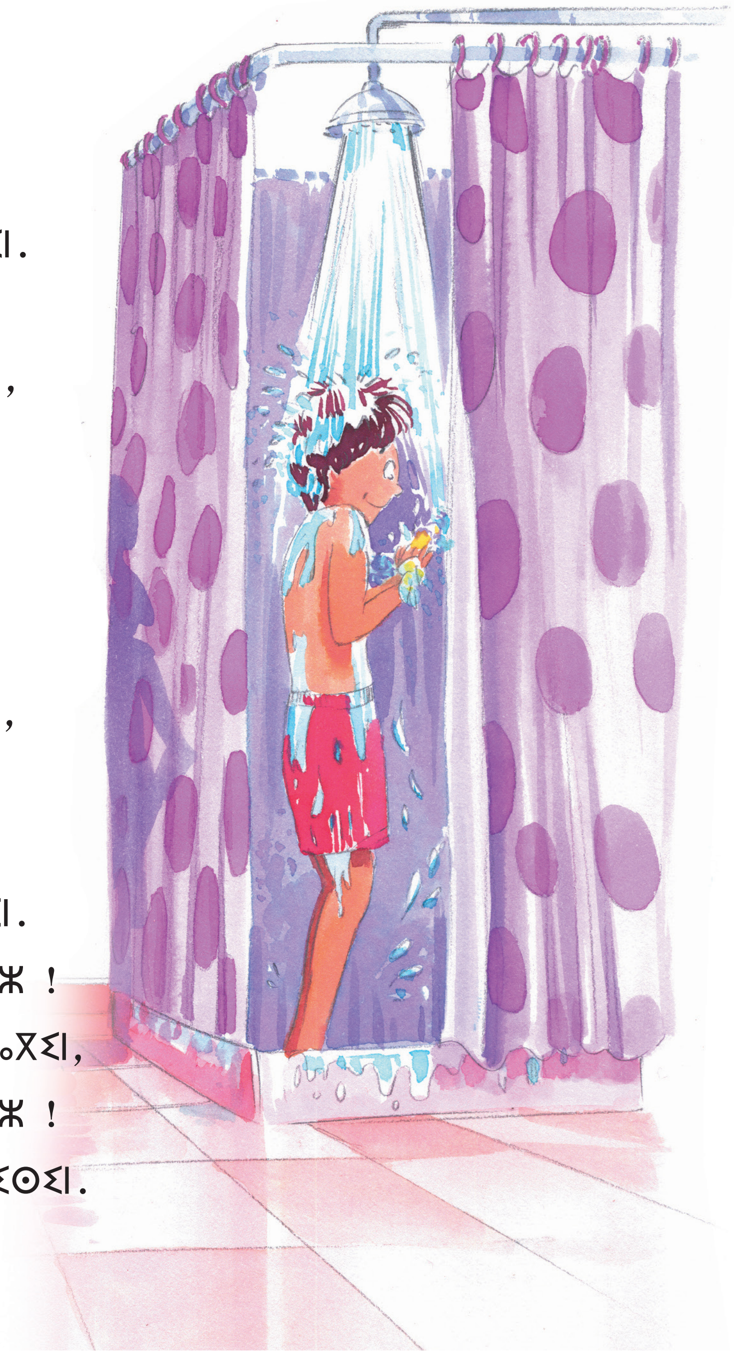

ⵙⵉⵔⴷⵖ ⵜⵉⵖⵎⴰⵙ ⵉⵏⵓ,
ⵙ ⵓⵔⴽⵜⵉ ⵉⴼⵓⵍⴽⵉⵏ,
ⴰⵔⵔⴰⵎⵜ ⵉⵏⵓ ⵜⵣⴷⴳ,
ⴼⵙⵓⵙⵖ ⴰⵎ ⵜⴷⴱⵉⵔⵉⵏ.
ⴰⵢⵢⵓⵣ, ⴰⵢⵢⵓⵣ, ⴰⵢⵢⵓⵣ !
ⵉ ⵉⵎⵥⴷⴰⵖⵏ ⴷ ⵜⵎⵥⴷⴰⵖⵉⵏ,
ⴰⵢⵢⵓⵣ, ⴰⵢⵢⵓⵣ, ⴰⵢⵢⵓⵣ !
ⵉ ⵉⵎⵉⵖⵉⵙⵏ ⴷ ⵜⵎⵉⵖⵉⵙⵉⵏ.

# ⵙⵉⵔⴷ

ⵙⵉⵔⴷ, ⵙⵉⵔⴷ, ⵙⵉⵔⴷ,
ⵙⵉⵔⴷⵖ ⵜⵉⵖⵎⴰⵙ ⵏ ⵣⴷⴰⵜ,
ⵙⵉⵔⴷ, ⵙⵉⵔⴷ, ⵙⵉⵔⴷ,
ⵙⵉⵔⴷⵖ ⵜⵉⵊⵙⴰⵔ ⴰⴹⴹⴰⵕ.

ⵙⵉⵔⴷ, ⵙⵉⵔⴷ, ⵙⵉⵔⴷ,
ⵙ ⵜⵎⵔⵔⴰⵊⵜ ⵉⵣⴷⴳⵏ,
ⵙⵉⵔⴷ, ⵙⵉⵔⴷ, ⵙⵉⵔⴷ,
ⵙ ⵓⵔⴽⵜⵉ ⵏ ⵜⵖⵎⴰⵙ.

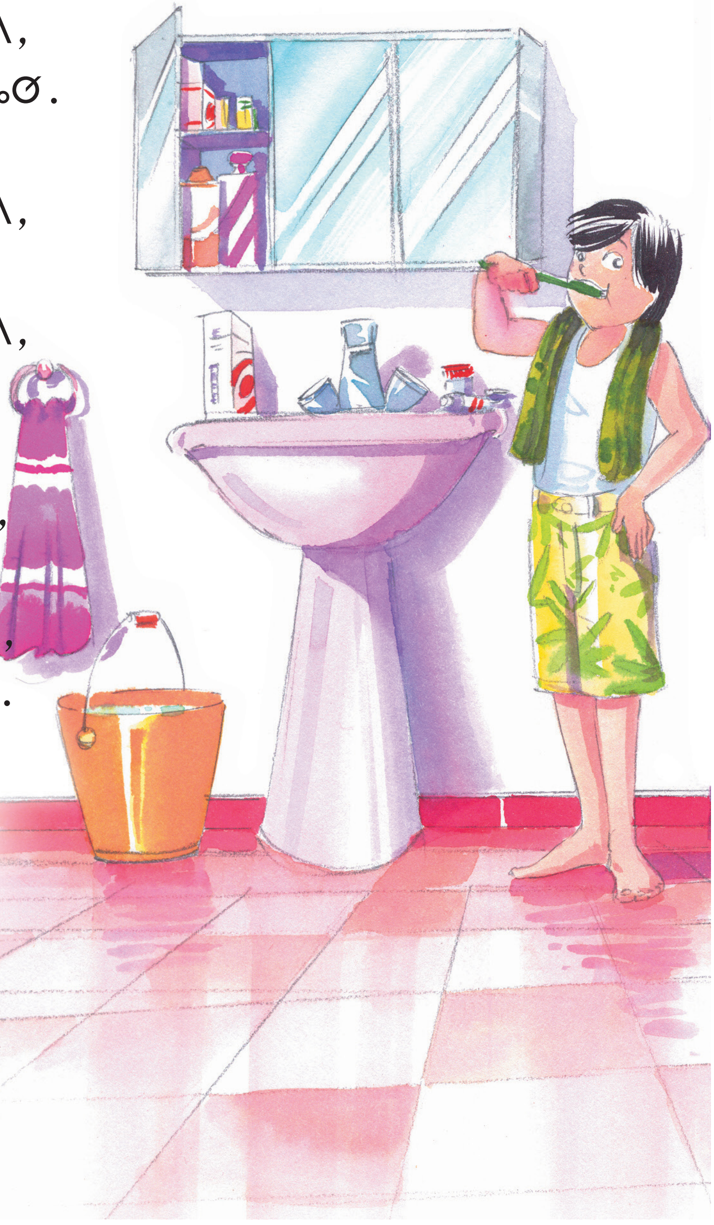

ⴰⴷ ⵜⵏⵜ ⵙⵉⵔⴷⵖ, ⵉⵎⵎⴰ,
ⵙ ⵓⴼⵓⵙ ⵉⵏⵓ ⴰⵏⴼⵙⴰⵙ,
ⴰⴷ ⵜⵏⵜ ⵙⵉⵔⴷⵖ, ⴱⴰⴱⴰ,
ⴽⵓ ⵜⴰⵎⴷⴷⵉⵜ ⴷ ⵡⴰⵙⵙ.

ⴰⵡⴰⵔⵏⵉ ⴽⵓ ⵎⴰⵛⵛⴰ,
ⵓⵔ ⵜⴻⵜⵜⵓⵖ ⵜⵉⵣⴷⴳⵉ,
ⴷ ⵓⵙⵉⵔⴷ ⵏ ⵜⵖⵎⴰⵙ,
ⵓⵔ ⵜⴻⵜⵜⵓⵖ ⴰⴷ ⵉⵏⵉⵖ,
ⵉ ⵉⵎⵎⴰ ⴷ ⴱⴰⴱⴰ,
ⵜⵜⵅⵙⵖ ⴽⵍⵉⵡ ⴰⴹⴹⴰⵕ.

# ⵉⵎⵎⴰ ⴷ ⴱⴰⴱⴰ

# ⵜⴰⵏⵎⵎⵉⵔⵜ

ⵜⴰⵏⵎⵎⵉⵔⵜ ⵉ ⵉⵎⵎⴰ,
ⵜⴰⵏⵎⵎⵉⵔⵜ ⵉ ⴱⴰⴱⴰ,
ⵜⴰⵏⵎⵎⵉⵔⵜ ⵉ ⵉⵙⵜⵎⴰ,
ⵜⴰⵏⵎⵎⵉⵔⵜ ⵉ ⴰⵢⵜⵎⴰ.

ⵏⵉⵜⵏⵉ ⴷ ⵜⵡⴰⵛⵓⵏⵜ ⵉⵏⵓ,
ⵜⵜⵅⵙⵖ ⵙ ⵜⴰⵙⴰ,
ⵜⵓⴷⵔⵜ ⵉⵏⵓ ⴽⵉⴷⵙⵏ,
ⵜⵖⵓⴷⴰ, ⵜⵎⵙⴰⵙⴰ.

ⴱⴰⴱⴰ, ⴱⴰⴱⴰ, ⴱⴰⴱⴰ,
ⵉⵎⵎⴰ, ⵡⴰⵀⵢⴰ, ⵉⵎⵎⴰ.

# ⵜⵜⵅⵙⵖ ⵛⵎⵎ ⴰ ⵉⵎⵎⴰ !

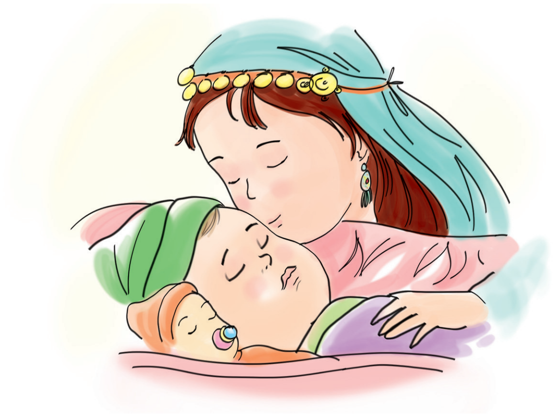

ⵙⵃⵉⵖ ⴰⵙ ⵉ ⵜⵙⴱⵓⵜ,
ⵜⵙⴰⵡⴰⵃ ⴰⴽⴷ ⵉⵎⵎⴰⵙ.
ⵜⵍⴰ ⴰⵙ ⴰ ⵉⵎⵎⴰ,
ⵜⵜⵅⵙⵖ ⵛⵎⵎ ⴰⵟⵟⴰⵚ,
ⵜⴳⴳⵉⴷ ⴰⵢⵉ ⵉⵙⴽⴽⵉ,
ⵜⵉⵙⵉⴷ ⴰⵢⵉ ⵉⵎⵓⵏⴰⵙ,
ⵜⵙⵙⵓⴱⵚⴱ ⴰⵢⵉ ⴳ ⵓⵄⵙⵉⵏ,
ⵜⴷⵃⵉⴷ ⴰⵢⵉ ⵙ ⵜⵎⵓⵅⴰⵙ,
ⵜⵉⵟⵟⴰⵡⵉⵏ ⵉⵏⵓ ⵟⵟⵚⵏⵜ,
ⵜⵉⵍⵉ ⵍⵎ ⴰ ⵉⵎⵎⴰ,
ⵄⵟⵟⴰⵏⵜ ⴰⵢⵉ ⴳ ⵜⵉⵃⵃⴰⵙ,
ⵜⵉⵡⵉ ⴰⵢⵉ ⴷ ⴰⴷ ⵜⵛⵖ,
ⵜⵉⵡⵉ ⴰⵢⵉ ⴷ ⴰⴷ ⵙⵡⵖ,
ⵅⵎⵉ ⵜⵜⵡⵟⵟⵉⵖ, ⵓⴱⵏⵖ
ⵜⴽⵙⵙⵉⴷ ⴰⵢⵉ ⴰ ⵉⵎⵎⴰ,
ⴳ ⵡⵓⵃ ⵍⵎ ⴰⵏⵊⵙⴰⵙ,
ⵜⴰⵏⵎⵎⵉⵔⵜ ⴰ ⵉⵎⵎⴰ,
ⵉ ⵛⵎⵎ, ⵜⵜⵅⵙ ⴰⵟⵟⴰⵚ.

# ⴰⵙⵙ ⵏ ⵜⵍⴰⵍⵉⵜ ⵏ ⵜⵢⵎⵎⴰⵜⵉⵏ

ⵅⵙⵖ ⴰⴷ ⴰⵎ ⵓⵛⵖ,
ⵜⴰⵍⵓⵍⵍⵓⵛⵜ ⵓⵙⵉⵜⵎ,
ⵅⵙⵖ ⴰⴷ ⴰⵎ ⵓⵛⵖ,
ⵜⵉⵔⵊⴰ ⵉⵏⵓ ⵉⵛⵏⴰⵏ,
ⴰⴷ ⵜⵜ ⵜⴳⴳⴷ ⴷ ⵜⴰⵎⵔⵉⵙⵜ,
ⵉ ⵡⴰⵙⵙ ⵏⵏⵎ ⴷ ⵉⵙⵎ.

ⵅⵙⵖ ⴰⴷ ⴰⵎ ⵓⵛⵖ,
ⵎⵓⵎⵎⵓ ⵏ ⵜⵓⴷⵔⵜ ⵉⵏⵓ,
ⴰⴷ ⵜ ⵜⵜⴳⴳⴷ ⵉ ⵜⵎⵓⵖⵍⵉ,
ⵏ ⵜⵎⵅⵙⴰ ⵏⵏⵎ, ⴷ ⴰⵙⵉⵔⵎ.

ⴰⵙⵙ ⵏ ⵜⵍⴰⵍⵉⵜ ⵏⵏⵎ,
ⵉⵖⵎⵉ ⴷ ⴳ ⵡⵓⵍ ⵉⵏⵓ,
ⴰⵎ ⵡⵓⵔⴰⵔ ⵏ ⵜⵊⵙⵓⵜ,
ⵉ ⴷ ⴰⵎ ⵥⵥⵓⵖ ⵉ ⵛⵎⵎ,
ⵉ ⵛⵎⵎ ⴰ ⵍⴰⵍⵍⴰ ⵉⵏⵓ ⵉⵛⵏⴰⵏ,
ⵉ ⵛⵎⵎ ⵓⵢⴷⵎ, ⵉ ⵛⵎⵎ.

# ⵍⴰⵍⵍⴰⵙ ⵏ ⵜⵢⵎⵎⴰⵜⵉⵏ

ⴰⴷ ⴰⵎ ⵓⴳⵖ ⵜⴰⵔⵥⵥⵉⵃⵜ,
ⵢⵉⵃⵏ ⵜⵉⵔⵥⵥⵉⵃⵉⵏ,
ⵍⴰⵍⵍⴰ ⵉⵎⵎⴰ ⵉⵏⵓ,
ⵍⴰⵍⵍⵙ ⵏ ⵜⵍⴰⵍⵍⴰⵜⵉⵏ.

ⴰⴷ ⴰⵎ ⵓⴳⵖ ⵎⵍⵢⵓⵏ,
ⴰ ⵉⵎⵎⴰ, ⵎⵍⵢⵓⵏ...
ⴰⴷ ⴰⵎ ⵓⴳⵖ ⵎⵍⵢⵓⵏ,
ⵉⵎⵎⴰ, ⵏ ⵜⵎⴷⴷⴰⵜⵉⵏ.

ⴰⴷ ⴰⵎ ⵓⴳⵖ ⵜⵉⵎⵅⵙⴰ,
ⵎⴰⵇⵇⴰ ⵏ ⵜⵢⵎⵎⴰⵜⵉⵏ,
ⴰ ⵉⵎⵎⴰ ⵉⵏⵓ ⵉⴳⵏⴰⵏ,
ⵍⴰⵍⵍⴰⵙ ⵏ ⵜⵍⴰⵍⵍⴰⵜⵉⵏ.

# ⴰⵙⵙ ⵏ ⵜⵢⵎⵎⴰⵜ

ⵜⴳⴳⵉⴷ ⴷⴰⵢⵉ ⵎⵛⵔⵉ,
ⴰ ⵎⵎ ⵜⵣⵔⴰⵙ ⵏ ⵓⵛⵍⵉ,
ⵜⵖⵎⵢ ⴷ ⴳ ⵡⵓⵍ ⵉⵏⵓ,
ⴰⵎ ⴷ ⵖⵎⵢⵏⵜ ⵜⵙⵣⴰⵢ
ⴳ ⵢⵉⵍⵍⴰⵏ ⵏ ⵜⴰⵢⵔⵉ !

ⴰⵥⵥⴰⵎ ⴰⵣⵓⵙ ⵉⵏⵓ,
ⴰⴷ ⵏⵙⵣⵓⴳⵍⵓ ⵢⴰⵔⵉ,
ⴰⵔⵉ ⵏ ⵜⵢⵎⵎⴰⵜⵉⵏ,
ⴳ ⵡⴰⵙⵙⴰ ⴰⵎⵉⵔⵉ.

ⴰⵔⵔⴰⵥⵜ ⵏⵏⵎ ⴰ ⵉⵎⵎⴰ,
ⵉ ⵇⵎⵎ ⵉⵎⵖⴰⵔⵏ ⴷⴰⵢⵉ,
ⵜⵛⵛⵓⵄ ⴷⴰⵢⵉ ⵜⵓⴷⵔⵜ,
ⵜⵙⵍⵓⵍⵍⵇⴷ ⴷⴰⵢⵉ ⵎⵛⵔⵉ.

ⵉⵎⵎⴰ,

ⵎⴰⵢⵎⵎⵉ ⵜⵓⵢⵓⵔⴷ ?

ⵓⵔ ⵜⵇⵇⵉⵎⴷ ⴰⴽⵉⴷⵉ !

ⵎⴰⵢⵎⵎⵉ ⵉ ⵜⴹⵡⵉⴷ,

ⴷⵉ ⵜⵎⵃⵓⵃ ⵓⵙⵢⵏⵓ.

ⵢⵉⵙⵉ ⵛⵎⵎ ⵓⵙⵉⵡⴰⵏ,

ⵜⵊⵊⵉⴷ ⴰⵢⵉ ⵓⴳⴷⵉ,

ⵜⵊⵊⵉⴷ ⴰⵢⵉ ⴱⴷⴷⵖ,

ⵜⵙⵎⵉⵄⴹ ⴰⵢⵉ ⵜⴰⵢⵢⵓⵜ,

ⵙ ⵔⴳⵀⴰ, ⵜⵜⵏⴷⵔⵢⵉⵖ,

ⵅⵅⵯⵓⵔⵖ ⵣⵀ ⵓⵙⵍⴰⵏ !

ⵉⵎⵎⴰ,

ⵓⵔ ⴰⵢ ⵜⵜⵊⵊⴰ ⵓⴳⴷⵉ,

ⴷⵡⵔ ⴷ ⵉⵙⵉ ⴰⵢⵉ,

ⵅ ⵓⴳⵙⵉⵏ ⵍⵎ ⴰⵎⵉⵔⵓ,

ⴰⵀⴰⵃⴽⴰⵢ, ⴰⵏⵎⵔⴰⵏ,

ⴷⵡⵔ ⴷ ⵉⵙⵉ ⴰⵢⵉ,

ⵉⵙⵉ ⴰⵢⵉ ⵅ ⵓⵊⵍⴰ,

ⵓⵛⴰ, ⴹⵓ ⵣⵣⴰⵢⵉ,

ⴰⵇⵇⴰ ⵜⵓⴷⴰⵔⵜ ⵉⵏⵓ,

ⵎⴱⵔⴰ ⵛⵎⵎ ⴰ ⵉⵎⵎⴰ,

ⴷ ⵜⵉⵃⵃⴰⵙ ⵉⵃⵉⵃⴰⵏ !

ⵉⵏⵉ ⴰⵢⵉ ⴰ ⵉⵎⵎⴰ,
ⴰ ⵎⵓⵎⵎⵓ ⵏ ⵡⵓⵍ ⵉⵏⵓ,
ⵉⵏⵉ ⴰⵢⵉ ⵎⴰⵢⵎⵎⵉ
ⵜⵓⵢⵓⵔⴷ ⵜⵣⵣⵉⴷ ⴰⵢⵉ,
ⵜⵓⵏⴳⵉⵎⵜ ⵉⵏⵓ ⴷⴰⵢⵎ,
ⵜⵉⵔⵣⴰ ⵉⵏⵓ ⴰⵎⵍⵃⵏⵉ,
ⴰⵎⵏⵓⵙ ⵉⵏⵓ ⴰⵎⵇⵔⴰⵏ,
ⴰⴷ ⵜⴽⴽⴷ ⵙⵙⵍⵉ,
ⵛⵎⵎ ⴷ ⵉⵛⵜ ⵏ ⵜⵢⵎⵎⴰⵜ,
ⴰⵢⵍⵉ ⵉ ⵖⴰⵔⵉ !

ⴷⵡⵔ ⴷ ⵖⴰⵔⵉ ⵉⵎⵎⴰ,
ⴰ ⵜⴰⵢⵔⵉ ⵜⴰⵎⵇⵔⴰⵏⵜ,
ⴰ ⵜⵛⵓⵏⵉ ⵏ ⵟⵓⵅⵟⵔ,
ⴰ ⵜⵎⵓⵖⵔⵉ ⵏ ⵜⵛⵓⵏⵉ,
ⴰⵇⵇⴰ ⵎⵟⵔⴰ ⵛⵎⵎ,
ⵜⵓⴷⴰⵔⵜ ⴰ ⴷ ⴰⵏⵓⵔⵉ !
ⵉⵎⵎⴰ,
ⵇⴰⵀ ⵛⵎⵎ ⵉ ⵉⵛⵏⴰⵏ,
ⵉⵎⵎⴰ,
ⵇⴰⵀ ⵛⵎⵎ ⵉ ⵢⵉⵥⵏ
ⵎⴰⵕⵕⴰ ⵜⵉⵙⴷⵏⴰⵏ,

ⵉⵎⵎⴰ,
ⵛⵎⵎ ⴷ ⵜⴰⵏⵉⵔⵜ,
ⵏ ⵜⵓⵔⵜⵉⵜ ⵉⵊⵍⵡⴰⵏ,
ⵉⵎⵎⴰ,
ⵛⵎⵎ ⴷ ⴰⵙⵊⵉⵔⵍ ⵉ ⵢⵉⵎⴰⵃ,
ⴷⵉ ⵜⴰⵍⵍⴰⵢⵜ ⵉⵙⵉⵎⴰⵏ !

# ⵜⴰⵎⵓⵔⵜ ⵉⵏⵓ

# ⵜⴰⵎⵓⵔⵜ ⵉⵏⵓ

ⵜⴰⵎⵓⵔⵜ ⵉⵏⵓ, ⵉⵎⵎⴰ !
ⴰ ⵜⵍ ⵅ ⵡⵓⵙ, ⵜⵙⵙⴰ.
ⵉⴷⴰⵎⵎⵏ ⵏⵏⵖ ⵉ ⵛⵎⵎ,
ⵉⵖⴰⵙⵙⵏ ⵏⵏⵖ ⵉ ⵛⵎⵎ,
ⵉ ⵛⵎⵎ ⵉⵎⴰⵏ ⵏⵏⵖ,
ⴰⵔⵔⴰⵎⵜ ⵏⵏⵖ ⵉ ⵛⵎⵎ.

ⵜⴰⵎⵓⵔⵜ ⵉⵏⵓ, ⵉⵎⵎⴰ !

ⴰ ⵜⵍ ⴳ ⵡⵓⵙ ⵉ ⵜⵙⵙⴰ,

ⴰⴷ ⵏⵣⵣⴰⵙⵙ, ⴰⴷ ⵏⵣⵣⴰⵙⵙ,

ⴰⴷ ⵜⴰⵙⵉⴷ ⴰⵣⵍⵍⴰ,

ⴰⴷ ⵜⴷⴷⵔⴷ ⴳ ⵜⴽⵓⵏⵉ,

ⴰⴷ ⵜⴰⵙⵉⴷ ⴰⵥⵙⵙⴰ.

ⵜⴰⵎⵓⵔⵜ ⵉⵏⵓ, ⵉⵎⵎⴰ !

ⴰ ⵜⵍ ⴳ ⵡⵓⵙ, ⵜⵙⵙⴰ,

ⴰⴷ ⴰⵎ ⵏⵥⵔⴳ ⵀ ⵜⵖⵔⴰ,

ⴰⴷ ⴰⵎ ⵏⵥⵔⴳ ⵀ ⵜⵎⵃⵀⴰ,

ⵏⴽⴽⵉⵏ ⴷ ⵉⵏⴰⵎⵓⵔⵏ !

ⵏⴽⴽⵉⵏ ⴷ ⵉⵙⵓⵙⵙⵉⵖⵏ !

ⵏⴽⴽⵉⵏ ⴷ ⵜⴰⵔⵡⴰ ⵓⴽⴰⵙ ⵍⵍⵎ,

ⴰ ⵙⴰⵙⵙⴰ ⵉⵏⵓ, ⵉⵎⵎⴰ !

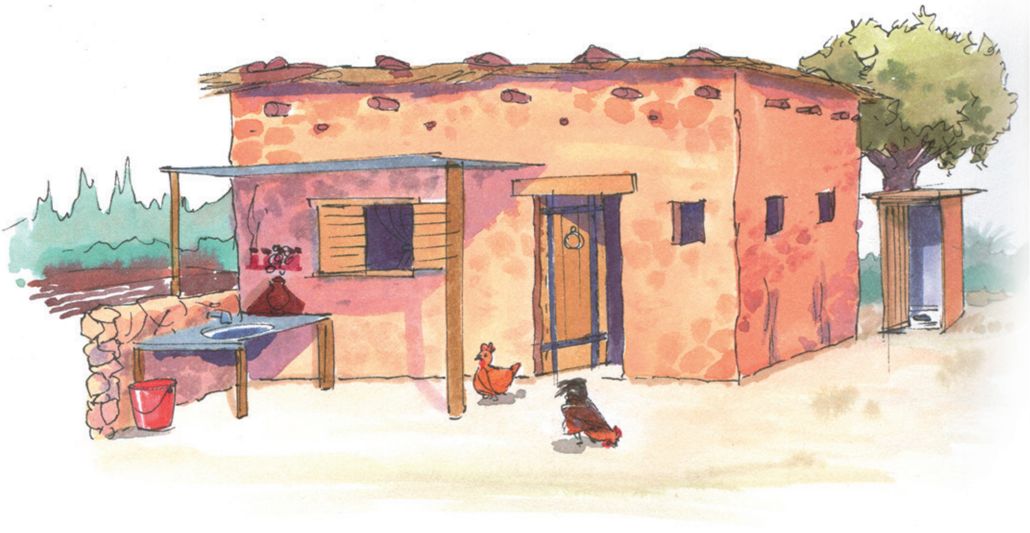

# ⵜⴰⵎⵓⵔⵜ ⵉⵏⵓ, ⵉⵛⵏⴰⵏ

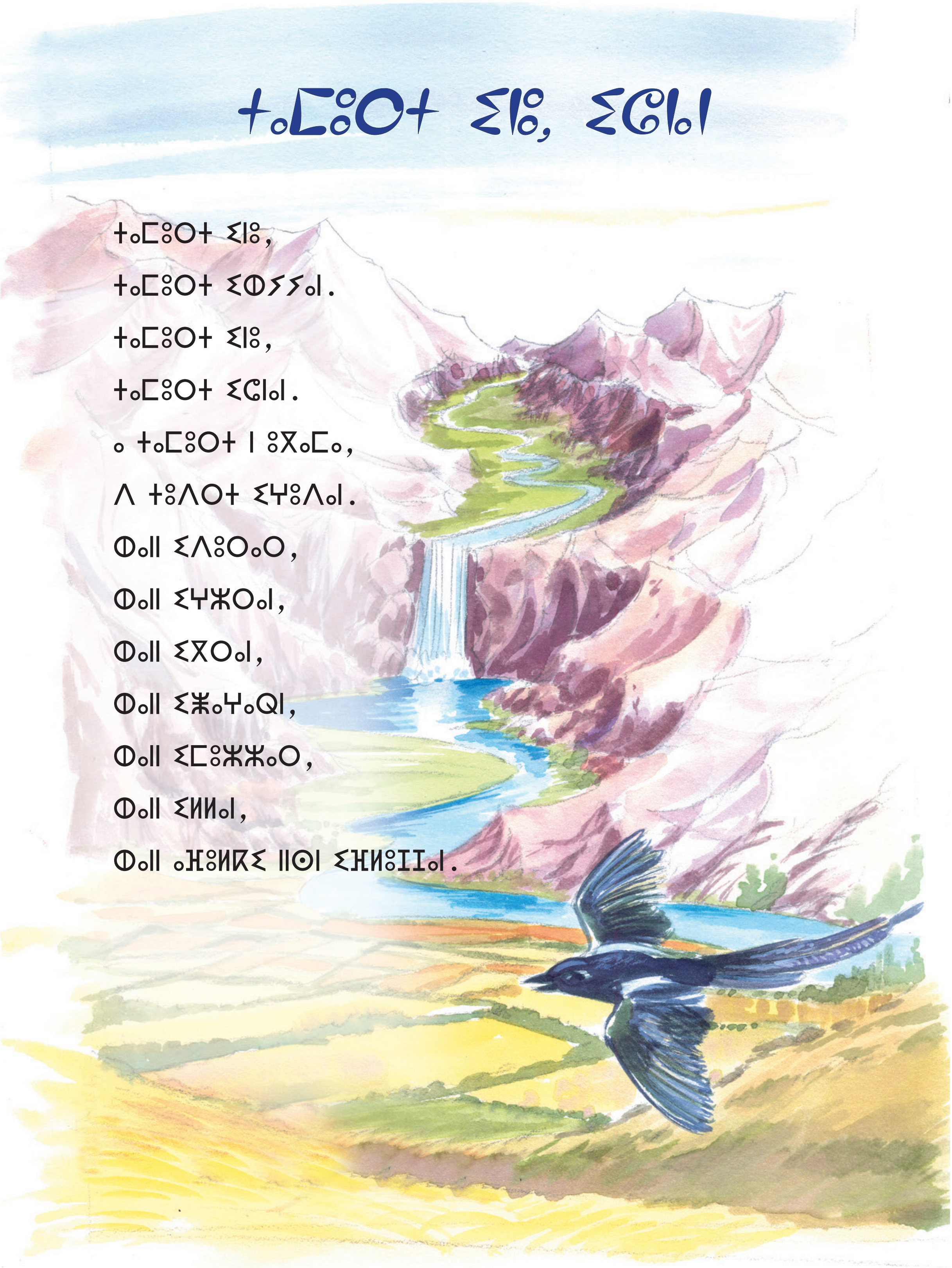

ⵜⴰⵎⵓⵔⵜ ⵉⵏⵓ,
ⵜⴰⵎⵓⵔⵜ ⵉⵟⵇⵇⴰⵏ.
ⵜⴰⵎⵓⵔⵜ ⵉⵏⵓ,
ⵜⴰⵎⵓⵔⵜ ⵉⵛⵏⴰⵏ.
ⴰ ⵜⴰⵎⵓⵔⵜ ⵏ ⵓⴳⴰⵎⴰ,
ⴷ ⵜⵓⴷⵔⵜ ⵉⵖⵓⴷⴰⵏ.
ⵟⴰⵍ ⵉⴷⵓⵔⴰⵔ,
ⵟⴰⵍ ⵉⵖⵣⵔⴰⵏ,
ⵟⴰⵍ ⵉⴳⵔⴰⵏ,
ⵟⴰⵍ ⵉⵣⴰⵖⴰⵕⵏ,
ⵟⴰⵍ ⵉⵎⵓⵣⵣⴰⵔ,
ⵟⴰⵍ ⵉⵃⵃⴰⵏ,
ⵟⴰⵍ ⴰⵀⵓⵃⵄⵉ ⵍⵙⵏ ⵉⵀⵃⵓⵊⵊⴰⵏ.

# ⵜⴰⵏⵅⵔⵓⵊⵜ ⵜⴰⵣⴳⵣⴰⵡⵜ

ⵙ ⵢⵉⵀⵙ ⵍⵎ, ⵏⵜⵜⵀⴰⵖⴰ,
ⴰ ⵀⴰⵀⵀⴰⵙ ⵏ ⵜⵎⵓⵔⴰ,
ⵙ ⵜⵎⵉⵊⵊⴰ ⵍⵎ ⵏⵜⵜⵀⴰⵖⴰ,
ⴰ ⵜⴰⵎⵓⵔⵜ ⵏ ⵓⵊⵔⴰ.

ⵜⴰⵏⵅⵔⵓⵊⵜ, ⴰ ⵀⴰⵀⵀⴰ,
ⴰ ⵜⴰⵙⵀⵉⵜ ⵏ ⵜⵎⴳⵙⴰ,
ⴰ ⵜⴰⵎⵔⵉⵙⵜ ⵏ ⵜⴳⵀⴷⵉⵜ,
ⴳ ⵡⵓⵀⴰⵡⵏ ⵜⵔⵙⴰ.

ⵏⴽⴽⵉⵏ ⴷ ⴰⵢⴷⵓⴷ ⵍⵎ,
ⴰⵣⴳⵣⴰⵡ ⵏ ⵜⵡⴰⴷⴰ,

ⵏⴳⴳⵉⵏ ⵏⵓⵙ ⴷ ⵖⴰⵔⵍ,
ⵙ ⵉⵔⴽⴰⵥⵏ ⴷ ⵜⵙⴷⴷⴰ.
ⵏⵓⵙ ⴷ, ⵏⵓⵙ ⴷ, ⵏⵓⵙⴷ
ⵙ ⵜⵎⵓⵎⵎⵉ ⴷ ⵓⵍⵙⴰⵙⴰ,
ⵙ ⵡⵓⵎⴰⵡⵏ ⵏⵏⵖ, ⵏⵓⵙ ⴷ
ⴰ ⵎⴰⵎⵎⴰⵙ ⵏ ⵜⵍⵓⵔⴰ.

ⵉⴷⴰⵍⵍⵏ ⵏⵏⵖ ⵉ ⴳⵍⵍ,
ⵉⵍⴰⵏ ⵏⵏⵖ ⵉ ⴳⵍⵍ,
ⵉⵖⴰⵎⵎⵏ ⵏⵏⵖ ⵉ ⴳⵍⵍ,
ⴰ ⵜⴰⵍⵓⵔⵜ ⵏ ⵟⵟⵃⵇⴰ.

ⵙⵎⵉⵡⵎⵡ ⴰ ⵜⴰⵔⵉⵅⵉⵜ,
ⵙⵎⵉⵡⵎⵡ ⴰ ⵜⴰⴳⵎⵃⵉⵜ,
ⵙⵎⵉⵡⵎⵡ ⴰ ⵜⴰⵙⵓⵙⵉⵜ,
ⵙⵎⵉⵡⵎⵡ ⴰ ⵜⴰⵀⵔⵓⵄⵉⵜ,
ⵙⵎⵉⵡⵎⵡ ⴰ ⵉⵎⵎⵉⵙ ⵏ ⵟⵟⵃⵇⴰ,
ⵜⴰⵍⵓⵔⵜ ⵏⵏⵖ ⵜⴷⵡⵎ ⴷ,
ⵙⴽ ⴼⴰⵏⵊⴰ ⴰⵔ ⵎⴽⵡⵉⵔⴰ.

# ⴳ ⴰⵔⵔⵉⴼ

ⴳ ⴰⵔⵔⵉⴼ,
ⵉⴷⵓⵔⴰⵔ, ⵜⵜⵏⵥⵎⴰⴹⵏ,
ⴰⴷ ⴼⴼⵖⵏ ⵙⴳ ⵎⴰⵙⵉⴼ.

ⴳ ⴰⵔⵔⵉⴼ,
ⵜⴰⵔⵡⴰⵙⵜ, ⵜⵙⵙⴰⵊⵊⴰ ⵣⴼ ⵓⵏⵎⴰⵍ,
ⴰⴷ ⴰⵙ ⵜⵙⵙⵓⴷⵛ ⴰⵥⵍⵍⵉⴼ.

ⴳ ⴰⵔⵔⵉⴼ,
ⵜⵓⴷⴰⵔⵜ ⵉⵏⵥⵃⴰⵡⵏ,
ⵜⵓⵡⵍ ⵖⴰⵔ ⵛⴰⵎⵙⴰ ⴳ ⵓⵏⵙⵡⵉⴼ.

ⴳ ⴰⵔⵔⵉⴼ,
ⵣⵕⵉⵖ ⴳⵉⵙ ⵜⵉⵔ̣ⵓⵔ̣ⵔ̣ⵉ,
ⵜⵜⵎⵓⵏ ⴰⴽⴷ ⵜⵏⵣⴱⴰⵢⵜ,
ⵙⵓⵔⵉⴼ ⵡⴰⵔⵏⵉ ⵙⵓⵔⵉⴼ.
ⴳ ⴰⵔⵔⵉⴼ,
ⵜⴰⴼⵓⵛⵜ ⵍⵖ ⵜⴳⴰ,
ⴰⵎ ⵜⴰⵔ̣ⵔ̣ⵓⵏⵜ ⵉⴷⵖⵏⴰⵏ,
ⵜⵛⵟⵟⵃ, ⵜⵙⵙⵉⴼⵉⴼ.

ⴳ ⴰⵔⵔⵉⴼ,
ⵣⵕⵉⵖ ⴳⵉⵙ ⵜⵉⵡⵛⵛⴰ,
ⴳ ⵜⵉⵟⵟⴰⵡⵉⵏ ⵉⵙⴳⵎⴰⵏ,
ⵣⵕⵉⵖ ⴳⵉⵙ ⵜⴰⵎⵓⵏⵜ ⵉⴷⵓⵔⴰⵔ,
ⵙⴷⴷⵏ ⴷ ⴰⵎ ⵓⵙⵍⵍⵉⴼ.

ⴳ ⴰⵔⵔⵉⴼ,
ⵜⴰⵎⵓⵔⵜ ⵍⵖ ⵜⴳⴰ,
ⵉⵎⵎⴰⵜⵏⵖ ⵜⵉⵔ̣ⵓⵔ̣ⵔ̣ⵉ,
ⵓⵔ ⵜⵔ̣ⵔ̣ⵉⴼ, ⵓⵔ ⵜⵛⵔⵉⴼ.

ⵏⵛⵛⵉⵏ ⴷ ⵜⴰⵔⵡⴰ ⵍⵙ,
ⵜⴰⵔⵡⴰ ⵏ ⵡⴰⴽⴰⵔ̣ ⵍⵙ,
ⵏⵎⵥⵓⴷⴷⴰ ⴳ ⵉⵣⵔⴼⴰⵏ,
ⵓⵔ ⴷⵉⵍⵍⵉ ⴰⴱⵔⵛⴰⵏ,
ⵓⵔ ⴷⵉⵍⵍⵉ ⴰⵛⵎⵔ̣ⴰⵔ̣,
ⴷⵉⵍⵍⵉ ⵉⵔⵉⴼⵢⵏ,
ⵉⵟⵟⴹⵏ ⵙⵔⴳ ⵉⵊⵊ ⵏ ⵢⵉⴼⴼ.

# НО

# ⴰⵣⵔⴰ !

ⴰⵣⵔⴰ ! ⴰⵣⵔⴰ !
ⴰⵣⵔⴰ ⵉ ⵜⵔⵃⴰⵜⵉⵉⵏ,
ⴰⵣⵔⴰ ⵉ ⵉⵔⵃⴰⵜⵏ.

ⴰⵣⵔⴰ ! ⴰⵣⵔⴰ !
ⴰⵣⵔⴰ ⵉ ⵜⵎⵓⵔⵜ ⵏⵏⵖ,
ⵉ ⵎⴰⵇⵇⴰ ⵉⵎⴰⴹⴰⵛⵏ.

ⴰⵣⵔⴰ ! ⴰⵣⵔⴰ !
ⴰⵣⵔⴰ ⵉ ⵉⵙⵢⵎⴰⵏ,
ⴰⴷ ⵖⵎⵙⵏ, ⴰⴷ ⵎⵖⴰⵔⵏ.

ⴰⵣⵔⴰ ! ⴰⵣⵔⴰ !
ⵜⵉⵔⵊⴰ ⵏⵏⵖ ⵜⴰⵎⵄⵔⴰⵏⵜ :
ⴰⴷ ⵎⵓⵏⵏ ⵡⵓⵛⴰⵡⵏ.
ⴰⴷ ⵜⵉⵛⵉ ⵜⴰⵡⵉⵥⴰ,
ⴰⴷ ⵜⵉⵛⵉ ⵜⵉⵎⵅⵙⴰ,
ⴰⴷ ⵉⵛⵉⵏ ⵉⵙⵉⵜⵉⵎⵏ.

ⵓⵔ ⵜⵜⵉⵍⵉⵏ ⵉⵎⵏⵖⴰⵏ,

ⵓⵔ ⵜⵜⵉⵍⵉⵏ ⵉⴷⴰⵎⵎⵏ,

ⵓⵔ ⵜⵜⵉⵍⵉⵏ ⵉⵎⵟⵟⴰⵡⵏ !

ⴰⴷ ⵏⴰⵣ ⵜⵙⵓⵏⵉ ⵏⵏⵖ,

ⴰⴷ ⵏⴰⵣ ⵜⴰⵢⵔⵉ ⵏ ⵢⵉⵎⴰⵏ,

ⴰⴷ ⵏⴰⵣ ⵜⵓⴷⵔⵜ ⵉⵛⵉⵍⵏ.

ⴰⵣⵔⴰ, ⴰⵣⵔⴰ !

# ⴱⴰⴱⴰ ⵉⵏⵓ

ⴱⴰⴱⴰ ⵉⵏⵓ, ⵓⵔ ⵉⵅⵙ ⵛⴰ !
ⴰⴷ ⵉⵔⴰⵔⵖ, ⴰⴷ ⵉⵔⴰⵔⵖ !

ⴱⴰⴱⴰ ⵉⵏⵓ, ⵓⵔ ⵉⵅⵙ ⵛⴰ !
ⴰⴷ ⵛⴹⵃⵖ ⵅ ⵡⵓⵔⴰⵔⵏ !

ⵉⵍⵍⴰ ⴰⵢⵉ ⵓⵔ ⵜⵜⵇⵉⵃⴷ,
ⵜⴰⵣⵓⴳⵄⴰ ⵏ ⵉⵎⵥⵥⵢⴰⵍ !!!

ⴱⴰⴱⴰ ⵉⵏⵓ, ⵡⴰⴷⵎ ⴰⵢⵉ !
ⴰⴷ ⵉⵔⴰⵔⵖ, ⴰⴷ ⵉⵔⴰⵔⵖ !

ⵏⵛⵛ, ⵅⵙⵖ ⴰⴷ ⵛⴹⵃⵖ
ⴰⴽⴷ ⵜⵃⵏⵊⵉⵔⵉⵏ ⴷ ⵉⵃⵏⵊⵉⵔⵏ.

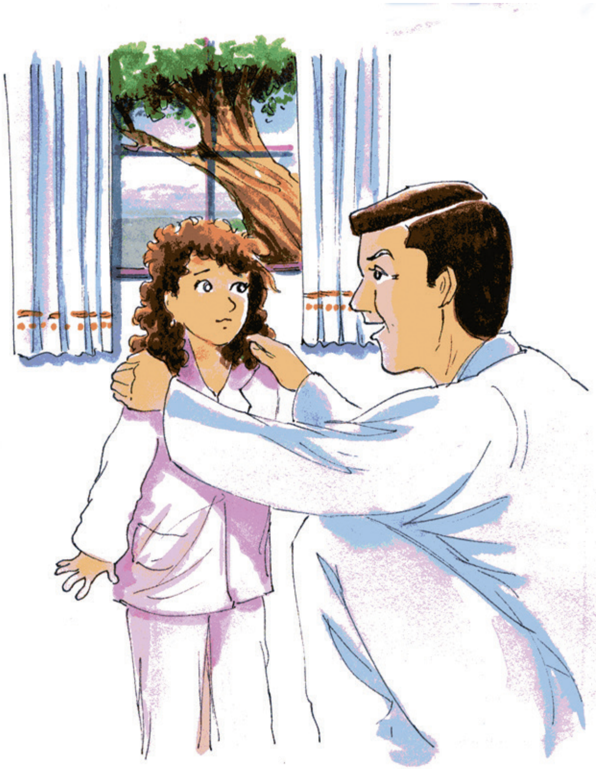

# ⴰⵙⵙ ⴳ ⵡⴰⵙⵙ

ⴰ ⵇⴰⵃ ⴷ ⴰⴷ ⵏⵉⵔⴰⵔ,
ⴰⴷ ⵏⵛⵟⵃ ⵉ ⵓⵙⴳⴳⵯⴰⵙ.
ⴰⴷ ⵜⵛⵏ ⵜⵓⴷⵔⵜ ⵏⵏⵖ,
ⴰⴷ ⴰⵏⵖ ⵖⵓⴷⴰⵏⵜ ⵜⵣⵔⴰⵙ.

ⴰ ⵇⴰⵃ ⴷ ⴰⵏⵛⵟⵃ,
ⴰ ⵇⴰⵃ ⴷ ⴰⴷ ⵏⵉⵔⴰⵔ,
ⴰⴷ ⵏⵡⵡⵜ ⴳ ⵡⴰⵍⵍⵓⵏ
ⴰⴷ ⵏⵡⵡⵜ ⵜⵉⵎⵙⵅⵏⴰⵙ,
ⴰⵢⵓⵊⵉⵍ ⴰⴷ ⵉⵎⵔ,
ⵜⴰⵢⵓⵊⵉⵍⵜ, ⵜⴰⵣ ⵉⵎⵎⴰⵙ.

ⴰ ⵇⴰⵃ ⴷ ⴰⴷ ⵏⵉⵔⴰⵔ,
ⴳ ⵉⵢⵔⴰⵏ ⵏ ⵜⵣⵔⴰⵙ,
ⵚⴰⵚⴰⵜⵏⵖ ⴰⴷ ⵉⴽⵔⵥ,
ⴰⴷ ⵉⵥⵥⵓ, ⴰⴷ ⵉⵣⴰⵔⵙ,

ⵉⵎⵎⴰⵜⵏⵖ ⴰⴷ ⵜⵙⵓⵙⵙⵓ,
ⵜⵉⵇⵢⵢⴰⵔ ⵏ ⵓⵙⴳⴳⵯⴰⵙ.

ⵍⴰⵣⴰⵔ, ⵍⴰⵣⴰⵔ !
ⴰ ⴰⵙⵙ ⵣⵓⴷⵀⵏ ⴳ ⵡⴰⵙⵙ,
ⴷⴰⵣⴽ ⵉ ⵜⵛⵏ ⵜⵓⴷⵔⵜ,
ⴷⴰⵣⴽ ⵉ ⵏⵜⵜⴽⴽⵙ ⵉⵎⵓⵏⴰⵙ.

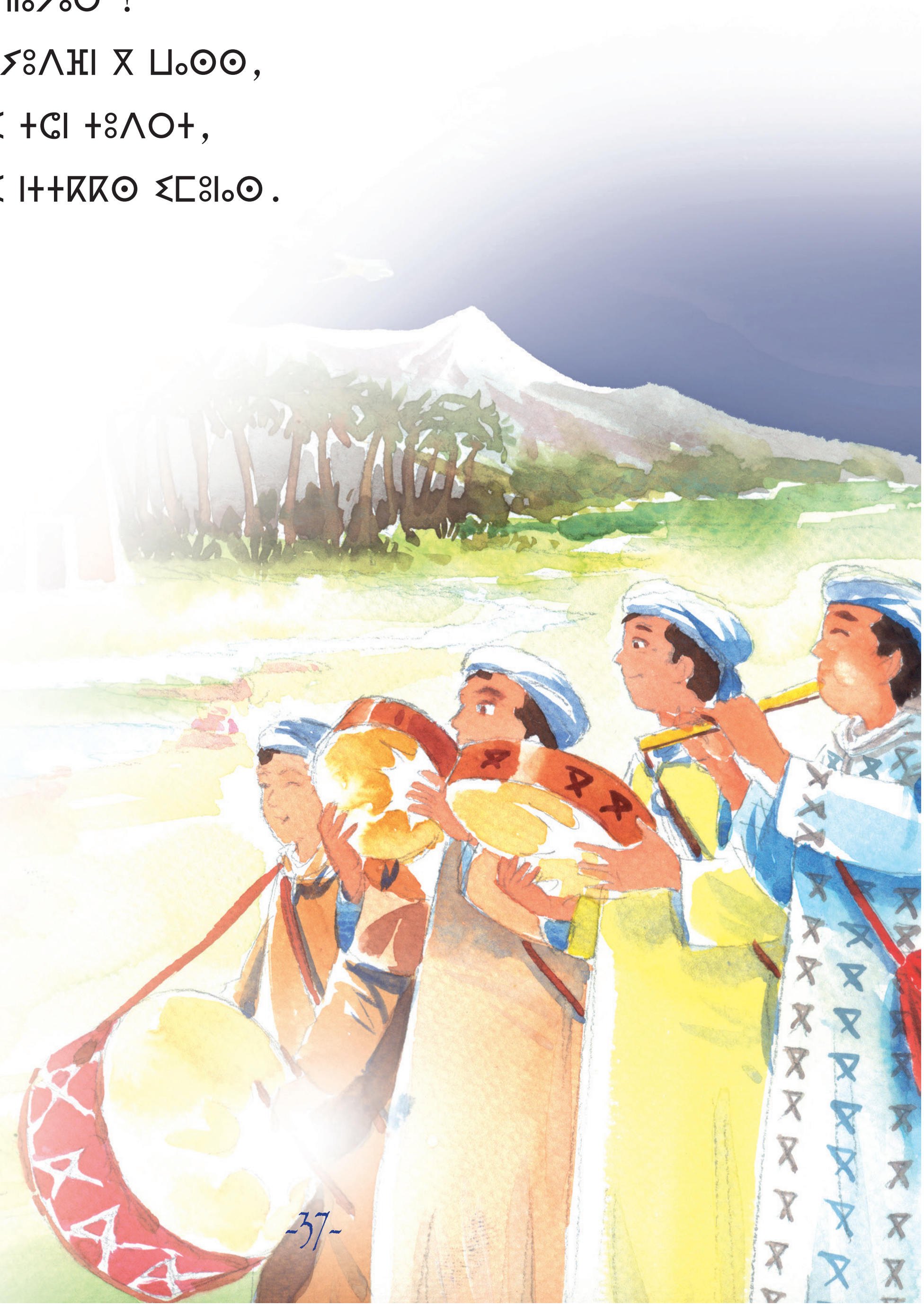

# ⵉⵍⵎⴰⴷⵏ ⵉⵖⵉⵜⵏ

ⴰⵎⵎⵓ ⵜⵜⴳⴳⵏ, ⵜⵜⴳⴳⵏ,
ⵉⵃⵏⵊⵉⵔⵏ ⵉⵚⴱⵃⵏ,
ⴰⵎⵎⵓ, ⵜⵜⴳⴳⵏ, ⵜⵜⴳⴳⵏ,
ⵉⵍⵎⴰⴷⵏ ⵉⵖⵉⵜⵏ !

ⵜⵉⵀⴰⵙⵙⵉⵏ ⴳ ⵉⵀⴰⵙⵙⵏ,
ⵏⵉⵜⵏⵉ ⴱⴷⴷⵏ, ⵙⴷⴷⵏ,
ⴳ ⵡⴰⵣⵣⵔⴳ ⵏ ⵜⵉⵏⵎⵍ,
ⵉⵊⵊⵏ ⴰⵡⴰⵔⵏⵉ ⵢⵉⵊⵊⵏ.

ⴽⵙⵙⵉⵏ ⴳ ⵓⴹⴰⵕ ⵏⵏⵙⵏ,
ⵙ ⵜⵉⴽⵍⵉ ⵏⵏⵙⵏ ⵉⵀⵙⵙⵏ,
ⵜⵜⵡⵇⵇⴰⵔⵏ ⴰⵎⵇⵇⵔⴰⵏ,
ⵜⵜⵡⵇⵇⴰⵔⵏ ⵡⵉ ⵎⵥⵥⵢⵏ.

ⵇⵇⴰⵔⵏ ⵛⴰ ⵏ ⵜⴰⵡⴰⵍⵉⵏ,
ⵉⵕⵥⵥⵎⵏ ⵓⵍⴰⵡⵏ,
ⵜⵜⵙⵍⴰⵏ ⴰⵙ ⵉ ⵓⵙⵍⵎⴰⴷ,
ⴰⴷ ⴰⵔⵏⵉⵏ ⴰⴷ ⵙⵙⵏⵏ.

# ⵛⴹⵃ ⴷ ⴰⴽⵉⴷⵉ

ⵢⴰⵏ, ⵙⵉⵏ, ⴽⵕⴰⴹ !
ⵉⵙⵉ ⴰⴼⵓⵙ,
ⵉⵙⵉ ⴰⴹⴰⵕ !
ⴽⴽⵓⵥ, ⵙⵎⵎⵓⵙ, ⵙⴹⵉⵚ !
ⵛⴹⵃ, ⴰⵣⵣⵍ, ⵏⴹⵓ, ⵉⵔⴰⵔ !
ⵙⴰ, ⵜⴰⵎ, ⵜⵥⴰ !
ⵉⵙⵉ ⴰⴼⵓⵙ,
ⵜⵜⵔ ⴰⵏⵥⴰⵕ !
ⵎⵔⴰⵡ ⴷ ⵢⴰⵏ ⴷ ⵎⵔⴰⵡ,
ⵉⵙⵉ ⴰⵍⵍⵓⵏ,
ⵡⵡⵜ ⵙ ⵓⴼⵓⵙ,
ⵏⴹⵓ ⵅⴼ ⵓⴹⴰⵕ!
ⴰⵙⵙⴰ ⴷ ⵓⵔⴰⵔ,
ⵏ ⵜⵙⵍⵉⵜ ⵏ ⵓⵏⵥⴰⵕ !

# ⵏⵛⵛⵉⵏ ⵜⵉⵖⵏⵊⵉⵔⵉⵏ

ⵏⵛⵛⵉⵏ ⵜⵉⵖⵏⵊⵉⵔⵉⵏ
ⵏ ⵜⵓⴷⵔⵜ ⵏ ⵜⵉⵡⵛⵛⴰ,
ⵏⵛⵛⵉⵏ ⴷ ⵜⵉⵙⴰⵜⴰⵔⵉⵏ,
ⵏ ⵓⵙⵉⵜⵎ ⴷ ⵓⵣⵔⴰ,
ⵏⵛⵛⵉⵏ ⴷ ⵜⵉⴷⵟⵉⵔⵉⵏ,
ⵉⴼⴼⴰⵡⵏ ⵅ ⵓⵊⵏⵏⴰ,
ⵏⵛⵛⵉⵏ ⴷ ⵜⵍⵓⵍⵍⵉ,
ⵉ ⵢⵉⵎⴰⵍ ⴷ ⵜⵉⴷⴷⵓⴽⴽⵍⴰ,
ⵏⵛⵛⵉⵏ, ⵏⵛⵛⵉⵏ, ⵏⵛⵛⵉⵏ
ⴷ ⵉⵙⵜⵉⵙ ⵏ ⵜⵉⵡⵛⵛⴰ !

[illegible] | [illegible]

# ⵏⴽⴽ ⴷ ⵏⴽⴽ, ⴽⵢⵢ ⴷ ⴽⵢⵢ.

ⵢⵢⵙ ⵙⴳ ⵉⵅⴼ ⵏⵏⴽ,
ⴰⴷ ⵉⵍⵉⵖ ⴰⵎ ⴷ ⴽⵢⵢ,
ⴰⴷ ⵢⵢⵙⵖ ⵙⴳ ⵉⵅⴼ ⵉⵏⵓ,
ⴰⴷ ⵜⵉⵍⵉⴷ ⴰⵎ ⴷ ⵏⴽⴽ.

ⵓⴽⵉⵖ ⴰⴽ ⵜⵉⵙⵓⵔⴰ,
ⵕⵥⵎⵖ ⴰⴽ ⵜⵉⵡⵓⵔⴰ,
ⵜⴰⴷⴷⴰⵔⵜ ⵉⵏⵓ ⵏⵏⴽ,
ⵓⵍ ⵉⵏⵓ ⴰⵎⵏⵏⴹⵏⵉ,
ⵓⴽⵉⵖ ⴰⴽ ⵜ, ⴰⵇⵇⴰ ⵏⵏⴽ !
ⵎⴰⴽⴰ, ⵡⴰⵅⵅⴰ ⴰⵎⵏⵏⵉ,

ⵛⴽⴽ, ⴰⵇⵇⴰ ⴷ ⵛⴽⴽ,
ⵏⵛⵛ, ⴰⵇⵇⴰ ⴷ ⵏⵛⵛ.
ⵎⴰⵕⵕⴰ ⴷ ⵉⵊⵊ ⵏ ⵓⴼⵅⴰⵍ,
ⵓⵔ ⵏⴱⴹⵉ ⵅⴼ ⵉⵡⴷⴰⵍ,
ⴰⵎ ⵡⵏⵏⵉ ⴰⵛⵎⵍⴰⵍ,
ⴰⵎ ⵡⵏⵏⵉ ⴰⴱⴰⵔⵛⴰⵏ,
ⴰⵎ ⵡⵉ ⵉⵙⴰⵡⴰⵍⵏ
ⵜⵓⵜⵍⴰⵢⵜ ⵉⵎⴰⵣⵉⵖⵏ,
ⴰⵎ ⵡⵉ ⵉⵙⴰⵡⴰⵍⵏ,
ⵜⵓⵜⵍⴰⵢⵉⵏ ⵏⵏⵉⴹⵏ,
ⵏⵛⵛⵉⵏ, ⴰⵇⵇⴰ ⵏⵅⵅⴰ,
ⴰⵎ ⵜⴼⵓⵙⵜ ⵉⴹⵓⴹⴰⵍ,
ⵏⵎⵓⵏ, ⵓⵔ ⵏⴰⵔⵢⵢⵛ.
ⵎⴰⵛⴰ, ⵛⴽⴽ ⵜⵏⵏⵉⴷ ⴰⵢⵉ :
« ⵏⵛⵛ ⴰⵇⵇⴰ ⴷ ⵛⴽⴽ !
ⵛⴽⴽ ⴰⵇⵇⴰ ⴷ ⵏⵛⵛ !»
ⵎⴰⵢⵎⵎⵉ ⵉ ⵜⵅⵙⴷ,
ⴰⴷ ⵜⴽⴽⵙⴷ ⵉⵙⵎ ⵉⵏⵓ,
ⴰⴷ ⵜⵓⵛⴷ ⴰⵢⵉ ⵉⵙⵎ ⵏⵏⵛ !
ⵡⴰⴷⵎ ⴰⵢⵉ ⴰⴷ ⴰⴽ ⵉⵏⵉⵖ,
ⵉⵙⵎ ⵉⵏⵓ ⴷ ⴰⵎⴰⵣⵉⵖ,
ⵛⴽⴽ ⴷ ⵡⵏⵏⵉⴹⵏ,
ⵓⵔ ⵜⵍⵍⵉⴷ ⵛⴰ ⴷ ⵏⵏⵛ !
ⵜⵜⵅⵙⵖ ⵛⴽⴽ ⴰⵎ ⵜⵍⵍⵉⴷ !
ⵅⵙ ⴰⵢⵉ ⵎⴰⵎⵛ ⵍⵍⵉⵖ !
ⵛⴽⴽ ⴰⵇⵇⴰ ⴷ ⵛⴽⴽ !
ⵏⵛⵛ ⴰⵇⵇⴰ ⴷ ⵏⵛⵛ !

# ⵜⴰⵏⵣⵓⵔⵜ ⵉⴳⴰⵏ

# ⵉⵙⵜⵉⵙ ⵏ ⵜⵖⴰⵟⵜ

ⴳ ⵜⴰⴷⴷⴰⵔⵜ ⵍⵍⵙⵏⵜ ⵜⴰⵎⵥⵥⵔⴰⵏⵜ,
ⵥⵥⵉⵎⵏⵜ ⵉⵙⵜⵉⵙ ⵏ ⵜⵖⴰⵟⵜ,
ⴱⴽⴽⴷⵙⵏⵜ, ⵜⵜⵔⴰⵣⵏⵜ,
ⵉⵎⵎⴰⵜⵙⵏⵜ ⴰⴷ ⵜⴷⵓⵃ,
ⵙⴳ ⴱⵅⵃⵉⵣ ⵏ ⵜⴰⴳⵏⵜ.

ⵉⵎⵎⴰⵜⵙⵏⵜ, ⵜⴱⵖⴰ ⵜⵊⵊⵖ,
ⴰⴷ ⵜⴰⵓⵉ ⵎⵉⵏ ⵖⴰ ⵛⵛⵏⵜ,
ⵏⵉⵜⵏⵜⵉ ⵥⵥⵉⵎⵏⵜ,

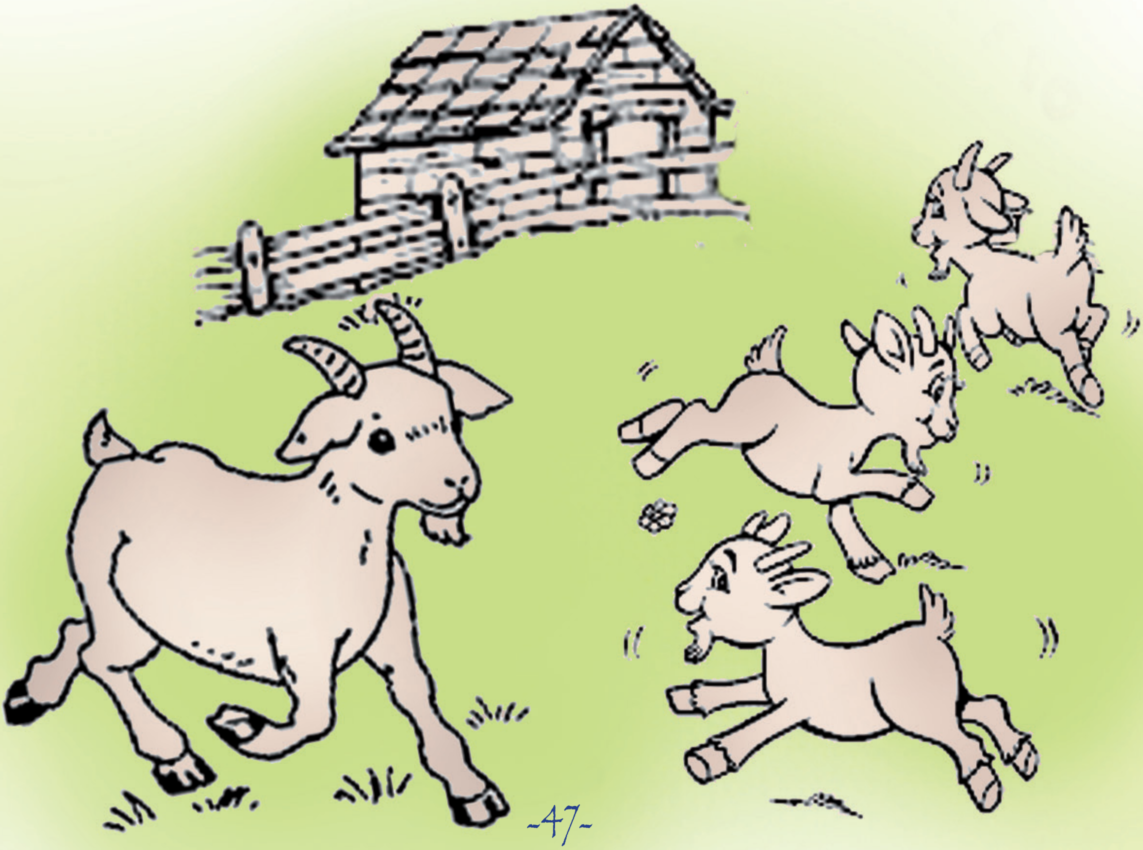

ⵓⴽⴽⴷⵙⵏⵜ ⵜⵜⵔⴰⵊⴰⵏⵜ,
ⵜⵜⵔⴰⵊⴰⵏⵜ ⵜⴳⵀⵀⵉⵏⵉⵏ,
ⴳ ⵜⴰⴷⴷⴰⵔⵜ ⵍⵙⵏⵜ ⵜⴰⵛⵥⵥⵔⴰⵏⵜ.

ⵜⵜⵔⴰⵊⴰⵏⵜ, ⵜⵜⵔⴰⵊⴰⵏⵜ,
ⴰⴷ ⵜⴰⵎⵉ ⴱⵙⵙⵉⵖⴷⵉⵔ,
ⴰⴷ ⵜⴰⵎⵉ ⵜⵛⴰⵍⵍⴰⴹⵜ,
ⴰⴷ ⵜⴰⵎⵉ ⴱⵓⴽⵏⴷⵓⵣ,
ⵙⴳ ⵓⵅⵀⵉⵊ ⵏ ⵜⴰⴳⴰⵏⵜ,
ⴰⴷ ⵜⴰⵎⵉ ⴰⵄⵣⵣⴰⵢ,
ⴳ ⵜⵛⴰⵃⵃⴰⵄⵜ ⵍⵙ ⵜⴰⵢⵣⵣⴰⵏⵜ.

ⵛⴰⵄⴰ, ⵜⴱⴰⵛⴱⴰⵙⵜ ⵜⵓⵀⵉ ⴷ,
ⵏⵉⵜⵏⵜⵉ ⵜⵜⵔⴰⵊⴰⵏⵜ,
ⵢⵓⵀⵉ ⴷ ⵎⵓⵄⵄⵏ ⴰⴱⵇⴱⴰⵄ,
ⵙⴳ ⵜⵉⵀⵀⴰⵙ ⵏ ⵜⴰⴳⴰⵏⵜ,
ⵉⵙⵥⴰⵇⵥⴱ ⴳ ⵜⵎⵎⴰⵔⵜ,
ⵏ ⵜⴰⴷⴷⴰⵔⵜ ⵜⴰⵛⵥⵥⵔⴰⵏⵜ,
ⵉⵍⵍⴰ ⴰⵙⵏⵜ : ⴰ ⵉⵙⵜⵉ,
ⵇⵃⵛⵏⵜ ⴰⵢⵉ ⵜⴰⵎⵎⴰⵔⵜ,
ⵏⵄⵄ, ⴰⵥⵥⴰ ⴷ ⵉⵛⵛⴰⵜⵄⵏⵜ,
ⵛⵛ ⵜⵛⴰⵃⵃⴰⵜⵄⵜ ⵜⴰⵢⵣⵣⴰⵏⵜ.

ⵏⵏⴰⵏⵜ ⴰⵙ ⵉⵙⵜⵉⵙ ⵏ ⵜⵖⴰⴹⵜ :
ⵜⵎⵉⵊⵊⴰ ⵏⵏⵎ ⴰⵢⵢⴰ ⵜⴳⴷⴰⵔ,
ⴰⵡⴰⵍ ⵏⵏⵎ, ⵉⵎⵖⴰⵔ,
ⵓⵔ ⵜⵍⵍⵉⴷ ⴷ ⵉⵎⵎⴰⵜⵏⵖ,
ⵎⵎ ⵜⵎⵉⵊⵊⴰ ⵜⴰⵀⴰⵍⴽⴰⵚⵜ,
ⴰⴳⴳⵯⵊ ⵅⴰⵀⵏⵖ ⵙⵙⴰ,
ⴰⴳⴳⵯⵊ, ⴰⴳⴳⵯⵊ ⵙⵙⴰ,
ⵅⵀ ⵜⴰⴷⴷⴰⵔⵜ ⵏⵏⵖ ⵜⴰⵎⵢⵢⵔⴰⵏⵜ.

ⵚⵓⵚⵓⵔ ⵡⵓⵛⵛⵏ ⵏⵏⵉ,
ⵓⵔ ⵉⴽⴽⵉ, ⵓⵛⴰ ⵉⴷⵡⵍ ⴷ
ⵉⵙⵢⴰⵇⵢⵃ ⴳ ⵜⵡⵡⴰⵔⵜ,
ⵉⵙⵏⵀⵍ ⵜⵎⵉⵊⵊⴰ,
ⵉⵙⵎⵥⵉ ⵜⵉⵡⴰⵍⵉⵏ,
ⵉⵔⵓ ⴰⵙⵏⵜ ⵙⴳ ⵡⵓⵍ,

ⵉⵍⴰ ⴰⵙⵏⵜ : ⴰ ⵉⵙⵜⵉ,
ⵕⵥⵎⵏⵜ ⴰⵢⵉ ⵜⴰⵡⵡⴰⵔⵜ,
ⵏⴽⴽ, ⴰⵛⵛⴰ ⴷ ⵉⵎⵎⴰⵜⴽⵏⵜ,
ⵓⵙⵉⵖ ⴷ ⵙⴳ ⵉⴳⴷⴰⵀⵍ,
ⵙ ⴱⵙⵙⵉⵖⴷⵉⵔ ⴷ ⵜⵎⴰⵍⵍⴰⴹⵜ,
ⵜⴰⵎⴰⵥⵥⴰⴽⵜ ⵉⵏⵓ, ⵜⴽⴽⵓⵔ,
ⵙ ⵓⴽⵃⵃⴰⵢ ⴰⵏⵙⵃⴰⵢ,
ⵕⵥⵎⵏⵜ ⴰⵢⵉ ⴰ ⵉⵙⵜⵉ,
ⴰⴷ ⴰⴷⵃⵖ ⵙⴳ ⵓⵇⵎⵎⵉⴹ,
ⵜⵉⴹⴰⵕⵉⵏ ⵉⵏⵓ ⵛⵙⵙⵏⵜ,
ⴰⵔⵔⴰⵎⵜ ⵉⵏⵓ ⴷ ⵜⴰⵇⵎⵎⴰⴹⵜ.

ⵉⵣⵣⵉⴷⵣ ⵡⴰⵡⴰⵀ ⵍⵉ,
ⵉ ⵉⵙⵜⵉⵙ ⵍⵉ ⵏ ⵜⵖⴰⴹⵜ,
ⵜⵜⵖⵉⵀⴰⵙⵏⵜ ⴷ ⵜⵉⴷⵜ,
ⵉⵎⵎⴰⵜⵙⵏⵜ, ⵜⵜⵏⵥⴱⴰⵕ,
ⵖⴰⵔ ⵜⵡⵡⴰⵔⵜ ⵏ ⵜⴰⴷⴷⴰⵔⵜ.
ⵜⵅⵅⵔ ⵜⵖⵉⴷⵜ ⵜⴰⵎⵛⵛⵔⴰⵍⵜ,
ⵜⵕⵥⵎ ⴰⵙ, ⵓⴽⴰ ⵢⵓⴷⵃ ⴷ.
ⴰ ⴰⵙⵉⴷⵉ ⴰⵕⴱⴱⵉ !
ⵜⵉⵖⵎⴰⵙ ⵍⵙ ⴰⵎ ⵉⵖⵏⴷⴰⵏ,
ⵉⴽⴽⴰⵔⵏ ⴰⵎ ⵉⵎⵓⵊⴰⵔ,
ⵢⵓⵣⵣⵀ ⴷ ⵖⴰⵔⵙⵏⵜ, ⴰⵢⵢⴰⵡ !

ⵉⵇⵥⵎ ⵖⴰⵔⵙⵏⵜ ⵉⵎⵉ !
ⵉⵜⵛⴰ ⵉⵙⵜⵉⵙ ⵏ ⵜⵖⴰⴹⵜ.

ⵓⵎⵉ ⴷ ⵜⵜⴷⵡⵍ ⵜⴰⵖⴰⴹⵜ,
ⵍⵍⴰⵍⵍⴰⵙ ⵏ ⵜⵉⵖⵟⵟⵉⵏ,
ⵓⵔ ⵜⵓⴼⵉ ⵛⴰ ⵉⵙⵜⵉⵙ,
ⵜⵓⴼⴰ ⵓⵛⵛⵏ ⵉⵟⵟⵚ,
ⵉⵄⵄⵓⵥⵥⵇ ⴳ ⵜⵖⵎⴰⵇⵜ
ⵉⵜⵜⴳⴰⵔⵔⴰⵃ, ⵉⵡⴰⵡⴰⵔ,
ⵉⴹⴰⵇⵏ ⵏⵏⵙ ⴳ ⵓⵊⵏⵏⴰ,
ⵜⵉⵟⵟⴰⵡⵉⵏ ⵜⵜⵡⵚⵚⴳⵏⵜ,
ⴳ ⵜⵉⵍⵍⴰⵙ, ⵉⵜⵜⵔⴰⵊⴰ
ⵎⵍⵎⵉ ⴰⴷ ⵜⴷⵡⵍ ⵜⵖⴰⴹⵜ,
ⴰⴷ ⵜⵜ ⵉⵜⵛ ⵓⵔⴰ ⴷ ⵏⵜⵜⴰⵜ.

ⵜⵓⴷⴼ ⴷ ⵍⴰⵍⵍⴰ ⵜⴰⵖⴰⴹⵜ,
ⵙ ⵜⵄⵖⵙⵜ ⵏⵏⵙ ⵜⴰⵎⵕⵕⵔⴰⵏⵜ,
ⵜⵓⴷⴼ ⴰⵔ ⵉⵅⴼ ⵏ ⵓⵅⵅⴰⵎ,
ⵙ ⵜⴼⵙⵓⵙⵙ ⵏ ⵜⵢⵎⵎⴰⵜⵉⵏ,

ⵉⵄⴽⵙⵏ ⵙ ⵜⴰⵔⵢⴰⵙⵜ,
ⵜⵄⴷⴷ ⵅⴼ ⵙⵏⴰⵜ ⵏ ⵜⴹⴰⵇⵉⵏ,
ⵜⴰⵔⵔ ⴷ ⵖⴰⵔⵙ ⵜⵉⵕⴰⵛⵛⴰⵡⵉⵏ,

ⵜⵏⵏⴰ ⴰⵙ : ⴰ ⵓⵛⵛⵏ,
ⴰ ⴰⵏⴳⴳⴰⵔ ⵉⵎⵓⴷⴰⵔ,
ⴰ ⵡⵏⵏ ⵉⵛⵛⵉⵏ ⵉⵙⵜⵉ,
ⵖⴹⵇ ⵜⵏⵜ ⵉⴷ ⴷⴷⵔⵏⵜ,
ⵏⵉⵖ ⴰⴷ ⴰⴽ ⴽⴽⵙⵖ ⵜⵉⵟⵟⴰⵡⵉⵏ,
ⴰⴷ ⴰⴽ ⴷ ⵖⴹⵇⵖ ⴰⴷⵉⵙ,
ⴰⴷ ⵛⴽⴽ ⵏⴹⴰⵇⵖ ⴳ ⵜⵎⴹⵇⵉⵏ.
ⵢⴰⴹⵚⴰ ⵡⵓⵛⵛⵏ, ⵉⵏⵏⴰ ⴰⵙ :
ⴰⴷ ⵛⵎⵎ ⵜⵛⵖ ⴰ ⵜⴰⵖⴰⴹⵜ,
ⴰⵎⵏ ⵛⵛⵉⵖ ⵉⵙⵜⵉⵎ,
ⴰⴷ ⴰⵎ ⵖⵣⵣⵖ ⵉⵅⵙⴰⵏ,
ⴰⴷ ⴰⵎ ⴽⴽⵙⵖ ⵜⵉⵄⴰⵛⵛⴰⵡⵉⵏ,
ⴰⴷ ⵜⵏⵜ ⵏⴹⵇⵖ ⴳ ⵉⵖⵥⵔⴰⵏ,
ⵜⴰⴼⵉⴹⵓⵇⵜ ⵏⵏⵎ ⴰⴷ ⵜⵜ ⵜⵙⵙⵉⵔⴷⵖ,
ⴰⴷ ⴳⴰⵃⵙ ⵣⵣⴰⵍⵍⵖ ⴳ ⵜⵎⵥⵉⴷⴰⵡⵉⵏ.

ⵉⴽⴽⵔ ⵡⵓⵛⵛⵏ, ⵉⴱⴷⴷ,
ⵎⴰⵛⴰ, ⵍⴰⵍⵍⴰ ⵜⴰⵖⴰⴹⵜ
ⵓⵔ ⵜⴳⴳⵯⵉⴷ, ⵓⵔ ⵜⵔⵊⵉⵊ,
ⵜⴷⵡⵍ ⴷ ⵜⵉⵎⴷⵃⵃⴰⵔⵜ,
ⵜⵡⵡⵜ ⵉⵜ ⵙ ⵜⵄⴰⵛⵛⴰⵡⵉⵏ,
ⵜⵙⵙⵏⴳⵥ ⴰⵙ ⴷ ⵜⵉⵟⵟⴰⵡⵉⵏ,
ⵉⴷⵡⵍ ⵓⵔ ⵉⵜⵜⵡⵉⵍⵉ,

ⴳ ⵜⴱⴰⵎⴱⴰⵙⵜ ⵉⵜⵜⵣⴰⵣⴰ,
ⵏⵜⵜⴰⵜ, ⵜⴱⴷⴷ ⴰⵙ ⴷ ⴳ ⵜⵡⵡⴰⵔⵜ,
ⵜⵥⵥⵏ ⴽⴰⵣⵙ ⵜⵉⴱⵔⵉⴷⵉⵏ,
ⵉⵏⵏⴰ ⴰⵙ : ⴰ ⵍⴰⵍⵍⴰ ⵜⴰⵖⴰⴹⵜ,
ⴰ ⵍⴰⵍⵍⴰⵙ ⵏ ⵜⵖⵟⵟⵉⵏ,
ⵡⴰⴷⵎ ⴰⵢⵉ ⴰⴷ ⵣⵣⵖⵖ,
ⴰⴷ ⵛⵎⵎ ⵊⵊⵖ ⴷ ⵜⴰⵅⵍⵍⵉⴷⵜ
ⵢⵉⵣⵏ ⵜⵉⵅⵍⵍⵉⴷⵉⵏ,
ⵜⵏⵏⴰ ⴰⵙ : ⵉⵙⵜⵉ, ⴰⴷ ⵜⵏⵜ ⵖⴹⵇⴷ
ⴷⴷⵔⵏⵜ, ⵙⵡⵡⵛⵏⵜ,
ⴳⴳⵉⵏⵜ ⵜⵉⴽⵇⴰⴼⵉⵏ,
ⵉⵏⵏⴰ ⴰⵙ : ⴰⴷ ⴰⵎ ⵜⵏⵜ ⵉⴷ ⵖⴹⵇⵖ ⴷⴷⵔⵏⵜ,
ⵎⴰⵛⴰ ⴷ ⵜⵉⴹⵇⵖⴰⵍⵉⵏ.
ⵜⵏⵏⴰ ⴰⵙ : ⵉⵙⵜⵉ, ⵉⵙⵜⵉ, ⴰⴷ ⵜⵏⵜ ⵖⴹⵇⴷ
ⴷⴷⵔⵏⵜ, ⵙⵡⵡⵛⵏⵜ, ⵜⵜⵡⴰⵍⴰⵏⵜ,
ⴳⴳⵉⵏⵜ ⵜⵉⴽⵇⴰⴼⵉⵏ.
ⵉⵏⵏⴰ ⴰⵙ : ⴰⴷ ⴰⵎ ⵜⵏⵜ ⵉⴷ ⵖⴹⵇⵖ ⴷⴷⵔⵏⵜ,
ⵎⴰⵛⴰ ⴷ ⵜⵉⵎⵇⴼⵓⵜⵉⵏ.
ⵜⵏⵏⴰ ⴰⵙ : ⵉⵙⵜⵉ, ⵉⵙⵜⵉ, ⴰⴷ ⵜⵏⵜ ⵖⴹⵇⴷ
ⴷⴷⵔⵏⵜ, ⵙⵡⵡⵛⵏⵜ, ⵜⵜⵡⴰⵍⴰⵏⵜ, ⴱⴷⴷⵏⵜ ⴽⵣ ⵜⴹⴰⵇⵉⵏ.
ⴳⴳⵉⵏⵜ ⵜⵉⴽⵇⴰⴼⵉⵏ,
ⵉⵏⵏⴰ ⴰⵙ : ⴰⴷ ⴰⵎ ⵜⵏⵜ ⵉⴷ ⵖⴹⵇⵖ ⴷⴷⵔⵏⵜ,
ⵎⴰⵛⴰ, ⵇⴼⵏⵜ ⴰⵙⵏⵜ ⵜⵥⴰⵛⵛⴰⵡⵉⵏ.

ⵜⵏⵏⴰ ⴰⵙ : ⵉⵙⵜⵉ, ⵉⵙⵜⵉ, ⴰⴷ ⵜⵏⵜ ⵖⴹⵕⴷ

ⴷⴷⵔⵏⵜ, ⵙⵡⵡⵛⵏⵜ, ⵜⵜⵡⴰⵍⴰⵏⵜ, ⴱⴷⴷⵏⵜ ⵣⴳ ⵜⴹⴰⵕⵉⵏ, ⵖⵎⵃⵏⵜ ⴰⵙⵏⵜ ⵜⵇⴰⵛⵛⴰⵡⵉⵏ, ⵅⵅⵉⵏⵜ ⵜⵉⵣⵕⴰⵥⵉⵏ, ⵖⴰⵔⵙⵏⵜ ⵜⵉⵟⴰⵔⴽⵓⵙⵉⵏ.

ⵉⴱⴷⴷ ⵡⵓⵛⵛⵏ ⴰⴷ ⵉⵔⵡⵍ,

ⵎⴰⵛⴰ, ⵍⴰⵍⵍⴰ ⵜⴰⵖⴰⴹⵜ,

ⵜⵡⵡⵜ ⵉⵜ ⵉⴷ ⵙ ⵜⵇⴰⵛⵛⴰⵡⵉⵏ,

ⵓⵛⴰ, ⵜⵖⴹⵕ ⴷ ⵉⵙⵜⵉⵙ.

ⵜⵖⴹⵕ ⵉⵜⵏⵜ ⵉⴷ ⴷⴷⵔⵏⵜ, ⵙⵡⵡⵛⵏⵜ, ⵜⵜⵡⴰⵍⴰⵏⵜ, ⴱⴷⴷⵏⵜ ⵣⴳ ⵜⴹⴰⵕⵉⵏ, ⵖⵎⵃⵏⵜ ⴰⵙⵏⵜ ⵜⵇⴰⵛⵛⴰⵡⵉⵏ, ⵅⵅⵉⵏⵜ ⵜⵉⵣⵕⴰⵥⵉⵏ, ⵖⴰⵔⵙⵏⵜ ⵜⵉⵟⴰⵔⴽⵓⵙⵉⵏ.

| | | | | |
|---|---|---|---|---|
| ⴰ | ⴱ | ⴳ | ⴳⵯ | ⴷ |
| ⴰⵎⴰⵏ | ⴰⴱⵔⵉⴷ | ⵜⵉⴳⵎⵎⵉ | ⴰⴳⵯⴷⴰⵍ | ⴰⴷⴼⵍ |
| ⴹ | ⴻ | ⴼ | ⴽ | ⴽⵯ |
| ⴰⴹⴰⵕ | ⴰⴼⵕⵟⴻⵟⵟⵓ | ⴰⴼⵓⵙ | ⴰⴽⵙⵓⵎ | ⵉⴽⵯⵍⴰⵏ |
| ⵀ | ⵃ | ⵄ | ⵅ | ⵇ |
| ⴰⵀⴷⴷⵓⵏ | ⴰⵃⵡⴰⵛ | ⴰⵄⴱⴰⵏ | ⵜⵉⵅⵙⵉ | ⴰⵇⵔⴰⴱ |
| ⵉ | ⵊ | ⵍ | ⵎ | ⵏ |
| ⵉⵎⵉ | ⴰⵊⴷⴷⵉⴳ | ⴰⵍⵉⵎ | ⴰⵎⴰⵍⵓ | ⵉⵏⵙⵉ |
| ⵓ | ⵔ | ⵕ | ⵖ | ⵙ |
| ⵓⴷⵎ | ⵓⵔⴰⵔ | ⴰⵕⵕⵓⴹ | ⴰⵖⵔⵓⵎ | ⵉⵙⵍⵉ |
| ⵚ | ⵛ | ⵜ | ⵟ | ⵡ |
| ⴰⵚⵎⵎⵉⴹ | ⴰⵛⵡⵡⴰⵍ | ⵜⵉⵜⵔⵉⵜ | ⵓⵟⵟⵓⵏ | ⴰⵡⴰⵍ |
| ⵢ | ⵣ | ⵥ | | |
| ⴰⵢⵢⵓⵔ | ⴰⵣⵎⵎⵓⵔ | ⴰⵥⴰⵍⵉⵎ | | |

# ⴰⵙⵛⵜⵓⵔ


ⵜⴰⵣⴷⵓⴳⵉ .......... 5

ⵜⴰⵣⴷⵓⴳⵉ .......... 7

ⵙⵉⵔⴷ .......... 8

ⵉⵎⵎⴰ ⴷ ⴱⴰⴱⴰ .......... 9

ⵜⴰⵏⵎⵎⵉⵔⵜ .......... 11

ⵜⵜⵅⵙⵖ ⴽⵎⵎ ⴰ ⵉⵎⵎⴰ ! .......... 12

ⴰⵙⵙ ⵏ ⵜⵍⴰⵍⵉⵜ ⵏ ⵜⵢⵎⵎⴰⵜⵉⵏ .......... 13

ⵍⴰⵍⵍⴰⵙ ⵏ ⵜⵢⵎⵎⴰⵜⵉⵏ .......... 14

ⴰⵙⵙ ⵏ ⵜⵢⵎⵎⴰⵜ .......... 15

ⵜⴰⵢⵎⵎⴰⵜ .......... 16

ⵜⴰⵎⵓⵔⵜ ⵉⵏⵓ .......... 21

ⵜⴰⵎⵓⵔⵜ ⵉⵏⵓ .......... 23

ⵜⴰⵎⵓⵔⵜ ⵉⵏⵓ, ⵉⴽⵏⴰⵏ .......... 25

ⵜⴰⵏⵣⵔⵓⵀⵜ ⵜⴰⵣⴳⵣⴰⵡⵜ .......... 26

ⴳ ⴰⵔⵔⵉⵀ .......... 28

ⴰⵀⵔⴰ .......... 31

ⴰⵀⵔⴰ ! .......... 33

ⴱⴰⴱⴰ ⵉⵏⵓ .......... 35

ⴰⵙⵙ ⴳ ⵡⴰⵙⵙ .......... 36

ⵉⵏⵍⵎⴰⴷⵏ ⵉⴼⵉⵜⵏ .......... 38

ⴽⵃⵄ ⴷ ⴰⵛⵉⴷⵉ .......... 39

ⵏⴽⴽⵉⵏ ⵜⵉⵄⵏⵊⵉⵔⵉⵏ .......... 40

ⴰⵡⵥⵥⵔ ⵏ ⵓⵎⵣⴰⵔⴰⵢ .......... 41

ⵏⴽⴽ ⴷ ⵏⴽⴽ, ⴽⵛⵛ ⴷ ⴽⵛⵛ. .......... 43

ⵜⴰⵏⵀⵓⵙⵜ ⵉⴽⵏⴰⵏ .......... 45

ⵉⵙⵜⵉⵙ ⵏ ⵜⴼⴰⵃⵜ .......... 47

ⵉⵙⵎⵓⵏ ⵓⴷⵍⵉⵙ ⴰⴷ ⴰⴳⵏⴰⵔ ⵏ ⵜⵣⵍⴰⵜⵉⵏ, ⵉⵜⵜⵡⴰⴱⴹⴰⵏ ⵅⴼ ⵚⴹⵉⵚ ⵏ ⵢⵉⴳⵔⴰⵏ ⵉⵇⵇⵏⵏ ⵙ ⵉⵙⴳⵓⵎⵏ ⵏ ⵡⴰⵣⴰⵍ ⴰⴱⵉⴷⴰⴳⵓⵊⵉ ⴰⵎ: ⵜⴷⵓⵙⵉ ⴷ ⵜⵡⴰⵛⵓⵏⵜ ⴷ ⵜⵎⵓⵔⵜ ⴷ ⵓⴼⵔⴰ ⴷ ⵓⵡⵇⵇⵔ ⴷ ⵡⴰⴳⴳⵯⴰⵊ ⵅⴼ ⵓⴷⴷⵓⴷⴷⵔ.

ⴰⵡⵜⵜⴰⵙ ⵏ ⵜⵣⵍⴰⵜⵉⵏ ⴰⴷ ⵉⴳⴰ ⴰⵙⵍⵎⴷ ⵉ ⵜⵙⵍⵎⴰⴷⵉⵏ ⴷ ⵉⵙⵍⵎⴰⴷⵏ ⴷ ⵎⴰⵕⵕⴰ ⵉⵃⵏⵊⵉⵔⵏ ⵜⵉⵏⴷⵉⵜⵉⵏ ⴷ ⵉⵡⴰⵣⴰⵍⵏ ⵏ ⵜⵣⴷⵓⴳⵉ ⴷ ⵜⵎⵅⵙⴰ ⵏ ⵜⵡⴰⵛⵓⵏⵜ ⴷ ⵜⵎⵓⵔⵜ ⴷ ⵓⵏⵏⵓⵕⵥⵎ ⵅⴼ ⵢⵉⵏⵏⵉⴹⵏ ⴷ ⵓⵎⵢⵉⴷⵉⵔ ⴷ ⵓⵎⵢⴰⵡⴰⵙ ⴷ ⵓⵥⵔⴼ.

ⵏⵙⵙⵉⵜⵉⵎ ⵉ ⵉⵎⵖⵔⴰⵏ ⵏⵏⵖ, ⵜⵉⵖⵔⵉ ⵜⵛⵏⴰ.

تتضمن هذه المجموعة الشعرية عشرين أنشودة تم تقسيمها إلى ستة مجالات ترتبط بموضوعات تربوية مختلفة لها علاقة بمدخل القيم. وتتلخص في الصحة والأسرة والوطن والسلام والاحترام ونبذ الظلم.

تسعى هذه الأناشيد إلى ترسيخ القيم النبيلة في نفوس المتعلمات والمتعلمين، وفي نفوس الأطفال عموماً، خاصة منها قيم النظافة وحب الأسرة والوطن والانفتاح على الآخر والتعايش والتعاون وتوخي العدل.

نتمنى لقرائنا الصغار قراءة ممتعة.

33 ⴷⵔⵀⵎ